

LEGAL DESCRIPTION  
(provided by CLIENT)

LOT 3,  
SANITAS TERRACE,  
COUNTY OF BOULDER,  
STATE OF COLORADO.

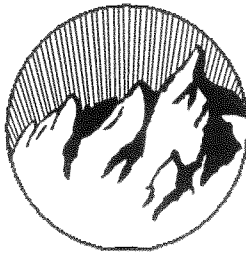

**Flatirons, Inc.**  
Surveying, Engineering & Geomatics  
3825 IRIS AVENUE, Ste 395  
BOULDER, CO 80301  
PH: (303) 443-7001  
FAX: (303) 443-9830  
www.FlatironsInc.com

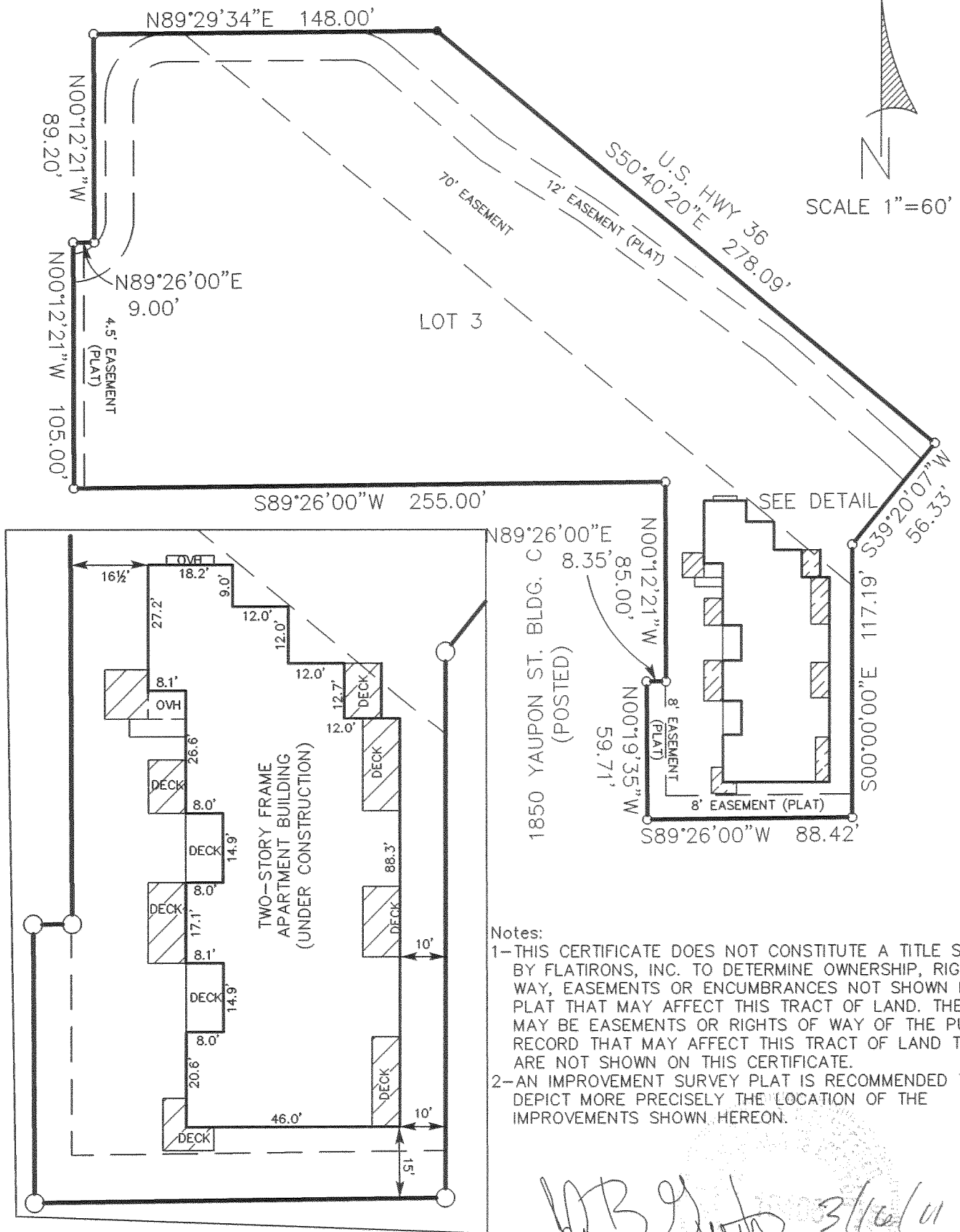

DETAIL SCALE: 1"=30'

IMPROVEMENT LOCATION CERTIFICATE

- Notes:
- 1-THESE CERTIFICATE DOES NOT CONSTITUTE A TITLE SEARCH BY FLATIRONS, INC. TO DETERMINE OWNERSHIP, RIGHTS OF WAY, EASEMENTS OR ENCUMBRANCES NOT SHOWN BY THE PLAT THAT MAY AFFECT THIS TRACT OF LAND. THERE MAY BE EASEMENTS OR RIGHTS OF WAY OF THE PUBLIC RECORD THAT MAY AFFECT THIS TRACT OF LAND THAT ARE NOT SHOWN ON THIS CERTIFICATE.
  - 2-AN IMPROVEMENT SURVEY PLAT IS RECOMMENDED TO DEPICT MORE PRECISELY THE LOCATION OF THE IMPROVEMENTS SHOWN HEREON.

*John B. Guyton* 3/16/11  
John B. Guyton, Colorado L.S. #16406

I hereby certify that this improvement location certificate was prepared for PORCHFRONT HOMES, that it is not a Land Survey Plat or Improvement Survey Plat, and that it is not to be relied upon for the establishment of fence, building or other future improvement lines. I further certify that the improvements on the above described parcel on this date, MARCH 16, 2011, except utility connections, are entirely within the boundaries of the parcel, except as shown, that there are no encroachments upon the described premises by improvements on any adjoining premises, except as indicated, and that there is no apparent evidence or sign of any easement crossing or burdening any part of said parcel, except as noted.

NOTICE: This Improvement Location Certificate is prepared for the sole purpose of use by the parties stated hereon. It is not a Land Survey Plat as defined by C.R.S 38-51-102(12) or an Improvement Survey Plat as defined by C.R.S 38-51-102(9). It does not establish property corners. A more precise relationship of the improvements to the boundary lines can be determined by a Land Survey or Improvement Survey. The improvements are generally situated as shown and only apparent (visible at the time of fieldwork) improvements and encroachments are noted. Flatirons, Inc. and John B. Guyton will not be liable for more than the cost of this Improvement Location Certificate, and then only to the parties specifically shown hereon. Acceptance and/or use of this Improvement Location Certificate for any purpose constitutes acknowledgment and agreement to all terms stated hereon. Flatirons No. 11-58,313 Title Co. No. Borrower: